

State of South Carolina,

County of GREENVILLE.

FILED
GREENVILLE CO. S. C.

AUG 1 10 32 AM 1950

OLLIE FARNSWORTH
R. M. C.

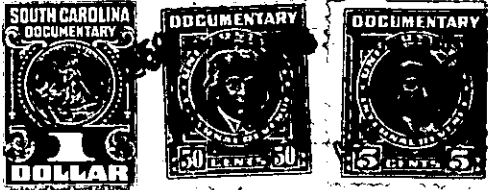

KNOW ALL MEN BY THESE PRESENTS That
a corporation chartered under the laws of the State of
and having its principal place of business at
in the State of

Crestwood, Inc.
South Carolina
Greenville

South Carolina

, for and in consideration of the

sum of Five Hundred and No/100-----

-----(\$500.00)-----dollars,

to it in hand duly paid at and before the sealing and delivery of these presents by the grantee(s) hereinafter named,
(the receipt whereof is hereby acknowledged), has granted, bargained, sold and released, and by these presents
does grant, bargain, sell and release unto L. A. Moseley, his heirs and assigns, forever:

All that certain piece, parcel or lot of land, situate, lying
and being on the Southwest side of South Estate Drive, in Gantt Town-
ship, near the City of Greenville, in Greenville County, South
Carolina, being shown as Lot 23, on Plat of Crestwood, Inc., made by
J. C. Hill, Surveyor, February 28, 1949, said plat being recorded in
the R. M. C. Office for Greenville County, S. C., in Plat Book "S",
at page 189, and having, according to said plat, the following metes
and bounds, to-wit:

BEGINNING at an iron pin on the Southwest side of South Estate
Drive, at joint front corner of Lots 21 and 23, and running thence
with the line of Lot 21, S 28-00 W 185.7 feet to an iron pin; thence
N 83-05 W 85 feet to an iron ; thence along the line of Lot 25, N 31-
05 E 218.6 feet to an iron pin on the Southwest side of South Estate
Drive; thence with the Southwest side of South Estate Drive, S 61-00 E
65 feet to the beginning corner.

This is a portion of that property conveyed to Crestwood, Inc.,
by deed of L. A. Moseley, et al, dated January 5, 1949, recorded in
the R. M. C. Office for Greenville County, S. C., in Deed Book 370,
at page 47.

For restrictions applicable to Crestwood, Inc. property, see
Deed Book 380, at page 375, R. M. C. Office for Greenville County, S.C..
Grantee to pay 1950 taxes.